ORGANISATIONAL STRUCTURE

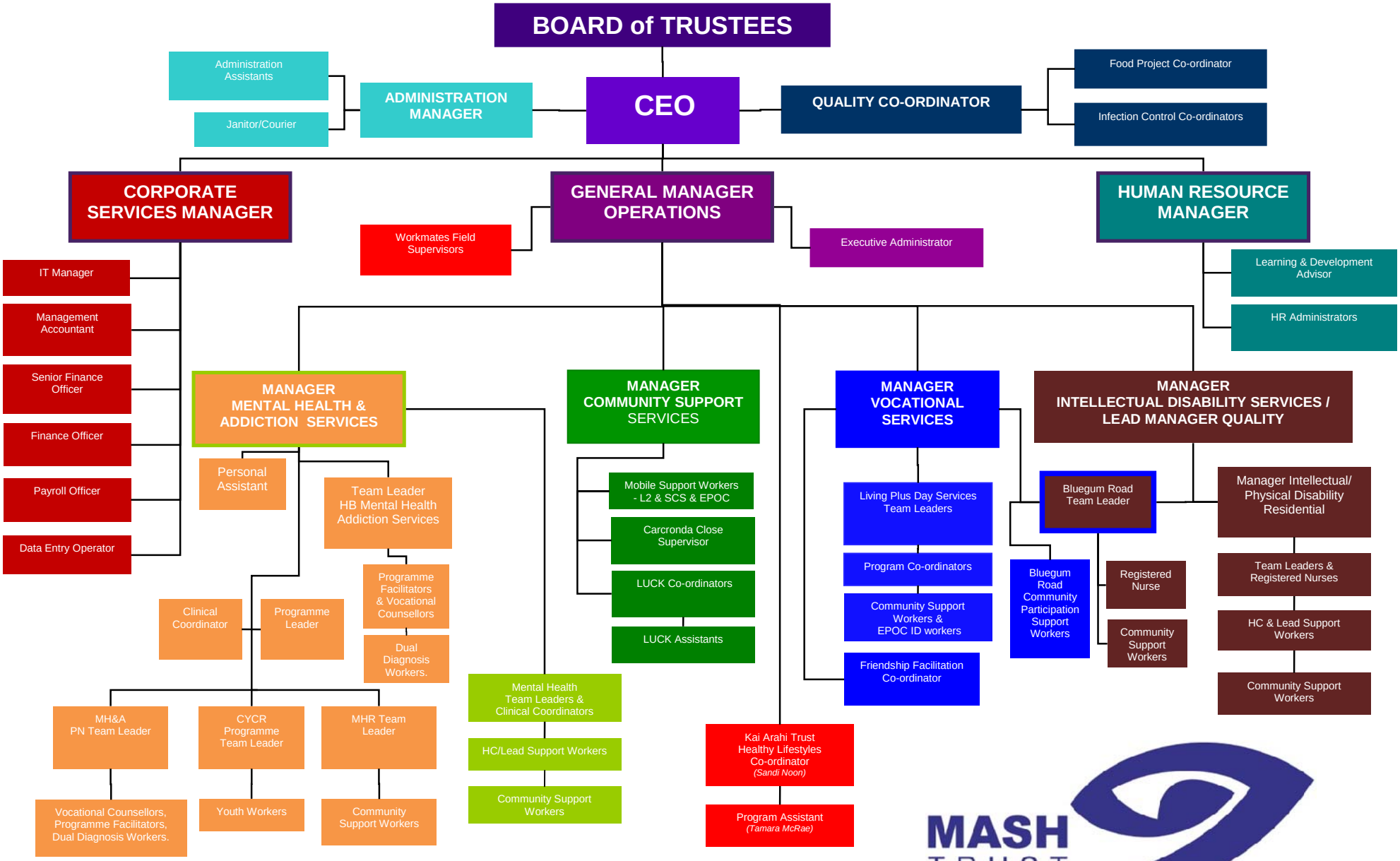

as at November 2009